

Off-Street Permits

Last update: May 19, 2010

Austin Street Lot (Newtonville)

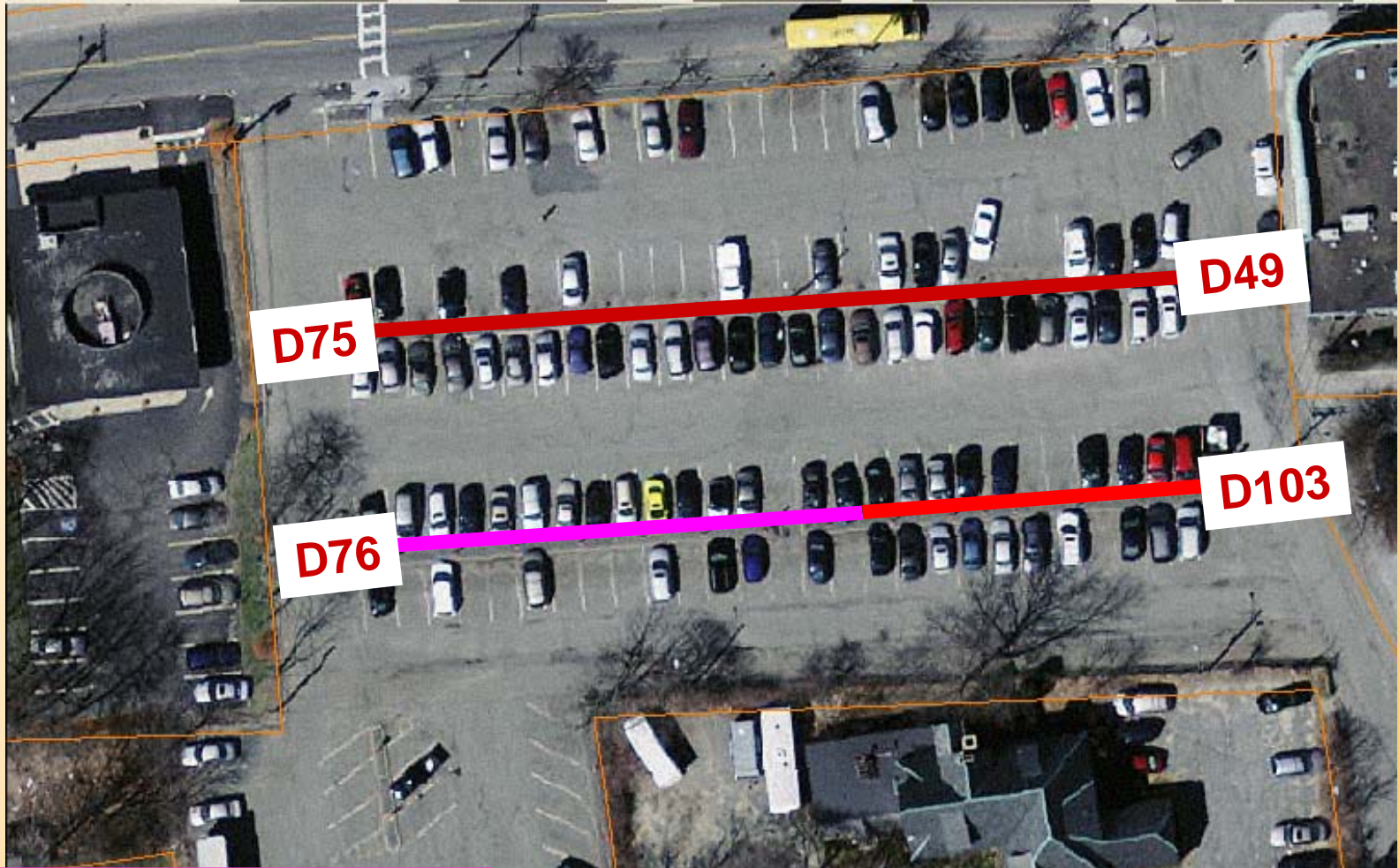

12HR meter (15):
D76-D90

Permit eligible (42):
D49-D75, D91-D103

Cherry Street Lot (W. Newton)



12HR meter (3):
J8-J10

Permit eligible (8):
J11-J18

Cypress Street Lot (N. Centre)

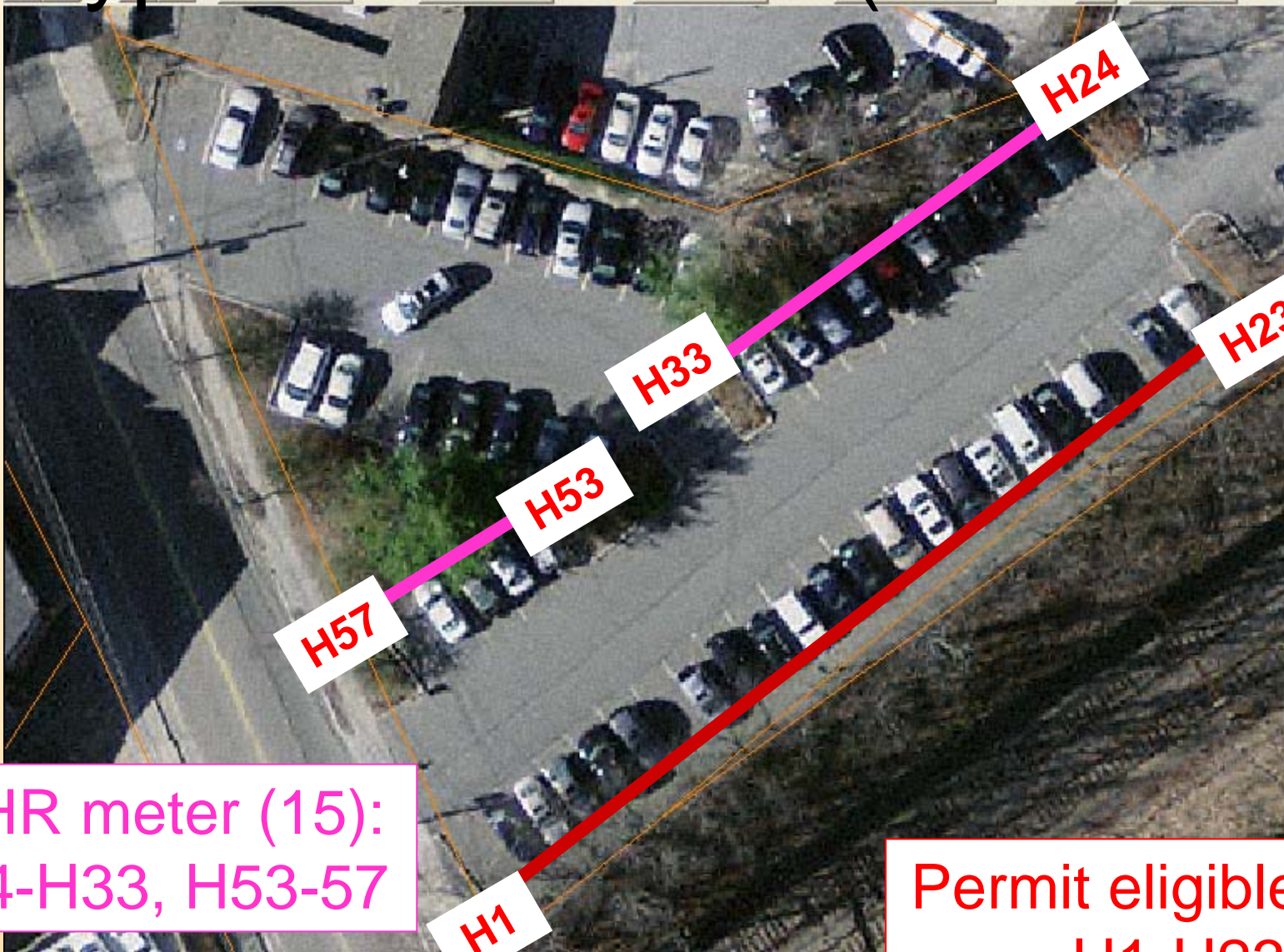

12HR meter (15):
H24-H33, H53-57

Permit eligible (23):
H1-H23

Hartford Street Lot (N. Highlands)



12HR meter (2):
G28-G29

Permit eligible (3):
G30-G32

Lexington Street Lot (Auburndale)

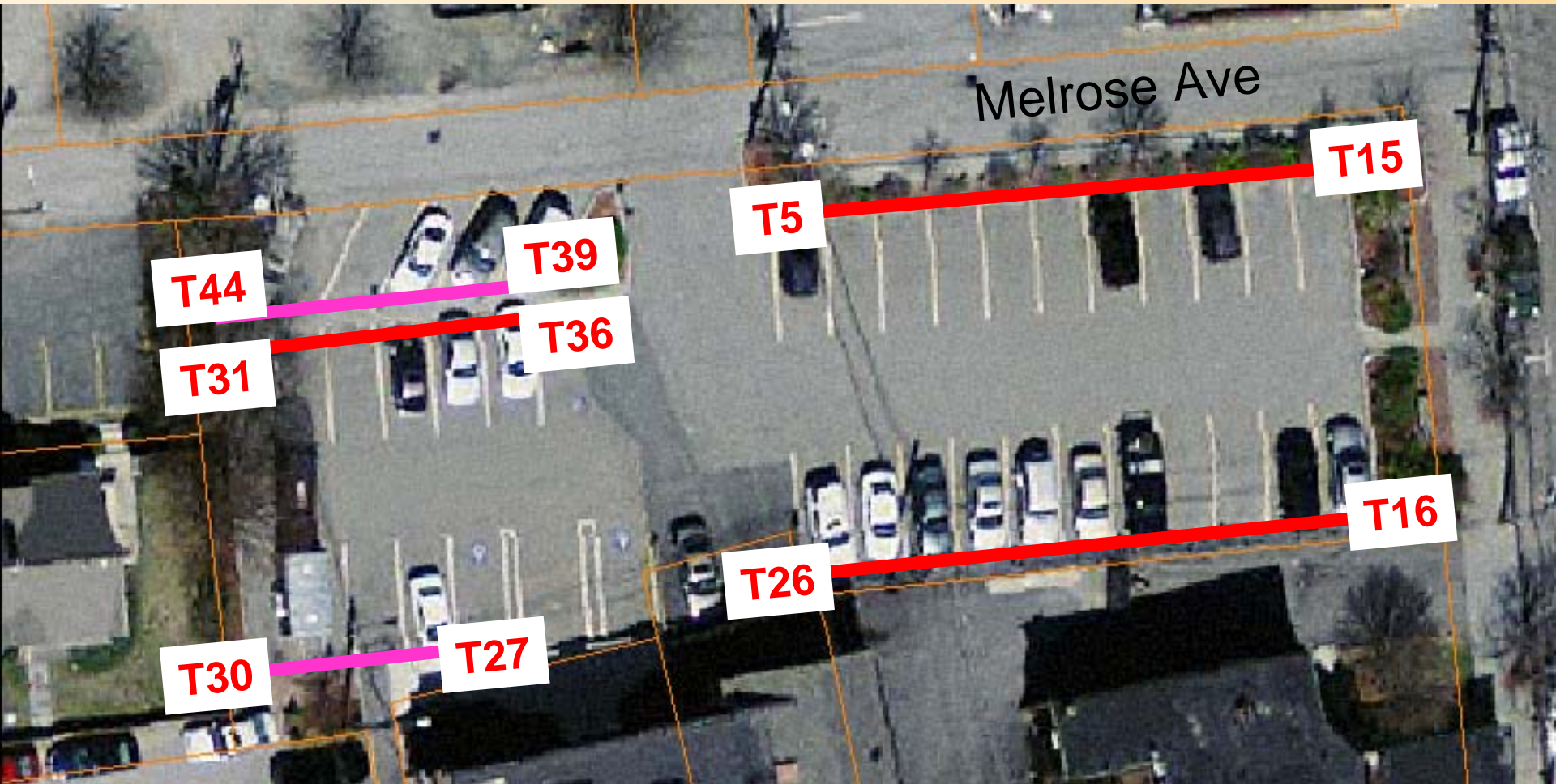

12HR meter (10):
T27-T30, T39-T44

Permit eligible (28):
T5-T26, T31-T36

Pearl Street Lot (N. Corner)



12HR meter (9):
P27-P35

Permit eligible (27):
P0-P26

Pelham Street Lot (N. Centre)

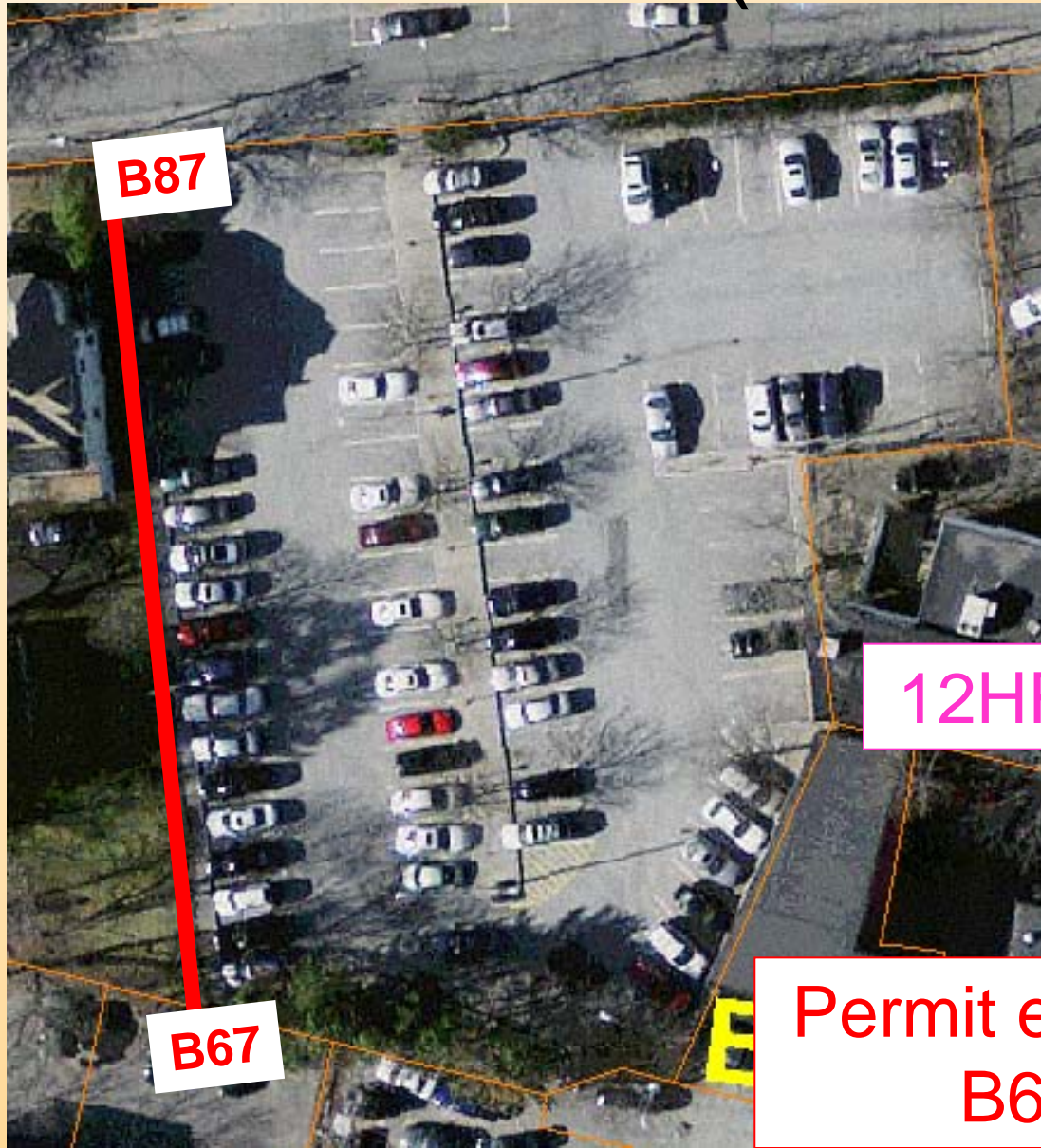

12HR meter (0):

Permit eligible (21):
B67-B87

Pleasant Street Lot (N. Centre)

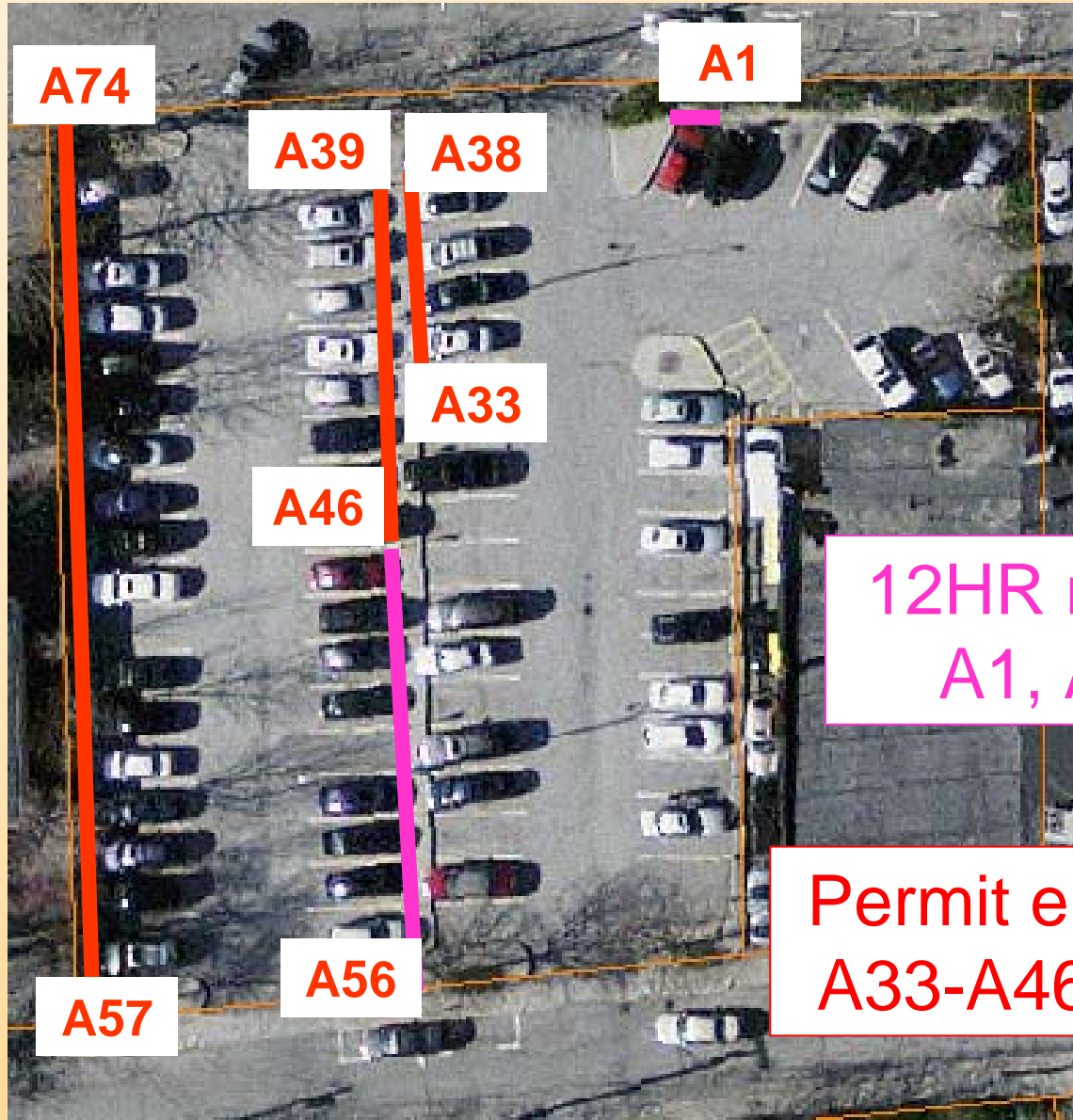

12HR meter (11):
A1, A47-A56

Permit eligible (32):
A33-A46, A57-A74

Richardson Street Lot (N. Corner)

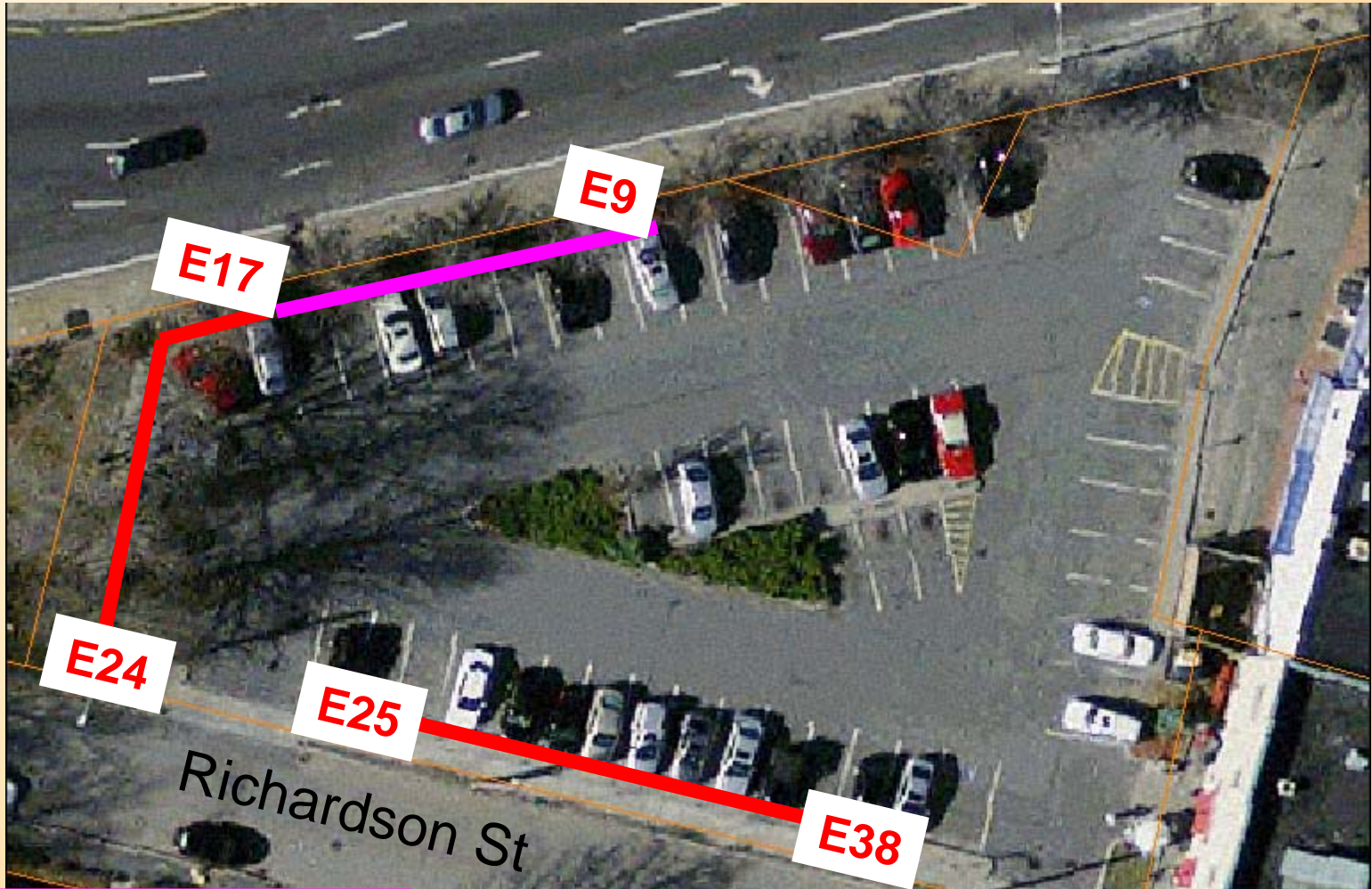

12HR meter (8):
E9-E16

Permit eligible (22):
E17-E38